MARVEL
AVENGERS
FROM HERE TO INFINITY

Read
13/08/21

MARVEL

AVENGERS

FROM HERE TO INFINITY

AUTUMN
PUBLISHING

Loki had just been defeated by the Avengers, and Thor was taking him back to Asgard where he would stand trial.

Loki was placed into a cell. But that wouldn't stop him from playing his mind games on the Avengers.

Loki closed his eyes, and located Bruce Banner.

On Earth, Banner suddenly believed he was under attack. He changed into the Hulk and began to smash!

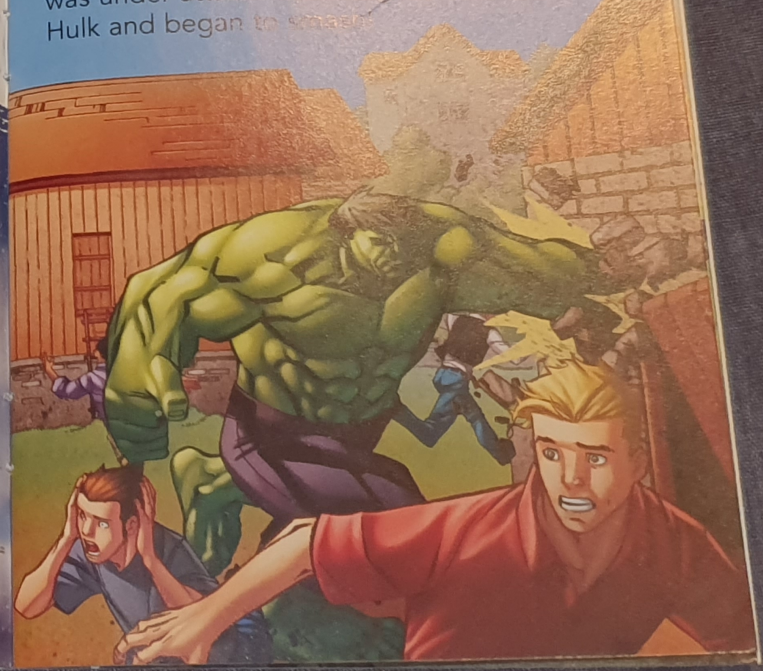

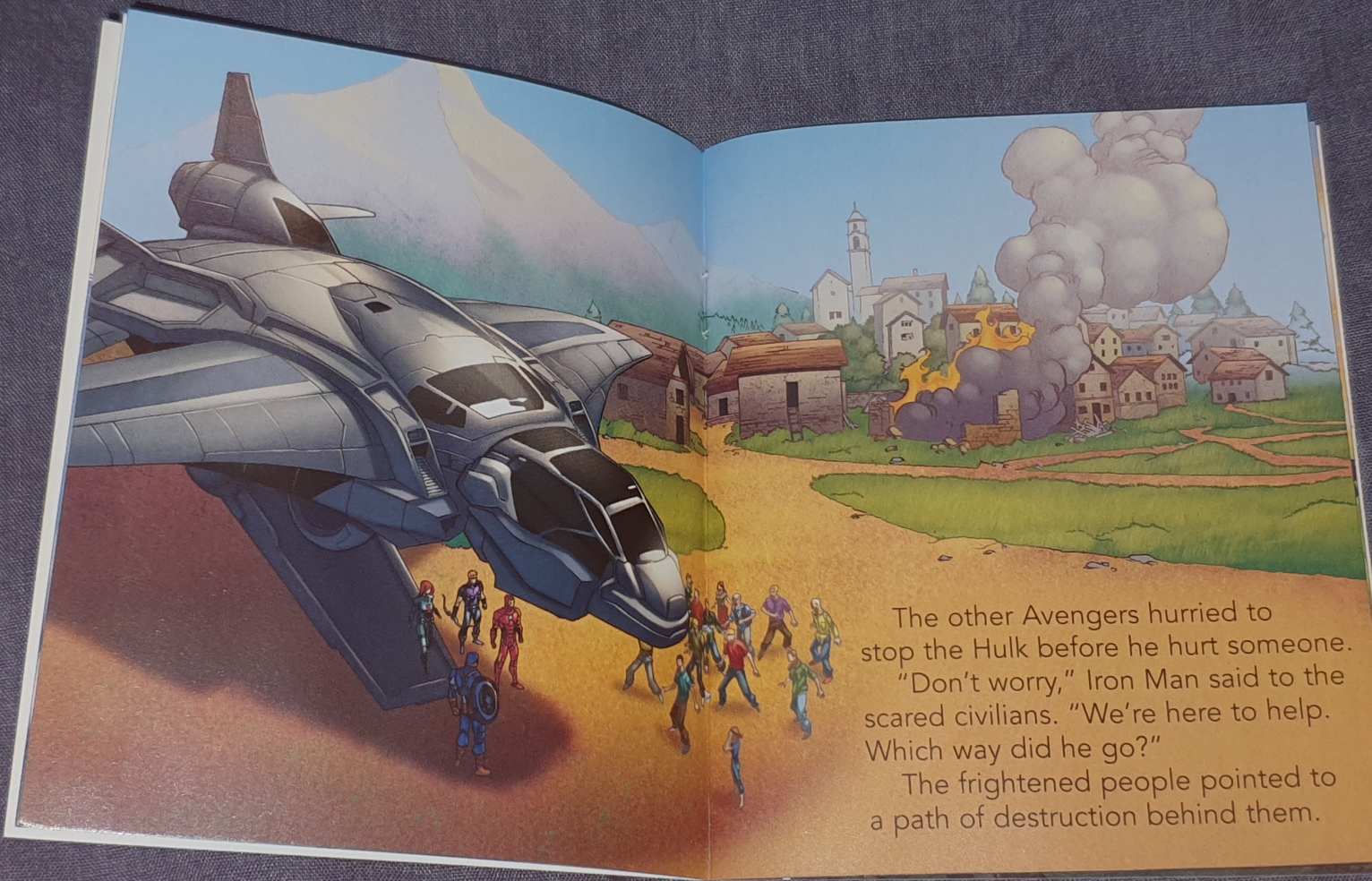

The other Avengers hurried to stop the Hulk before he hurt someone.

"Don't worry," Iron Man said to the scared civilians. "We're here to help. Which way did he go?"

The frightened people pointed to a path of destruction behind them.

The Avengers tracked Hulk down, but the green giant thought they were his enemies. He lashed out and his friends had to defend themselves.

The Super Heroes soon realised how the bad guys must have felt when they came up against the Hulk.

Thor quickly understood that Loki was behind all this trouble. He flew to Asgard, grabbed his brother and took him back to Earth to face the Avengers.

"Stop fighting!" cried Thor. "Loki is responsible for this mess."

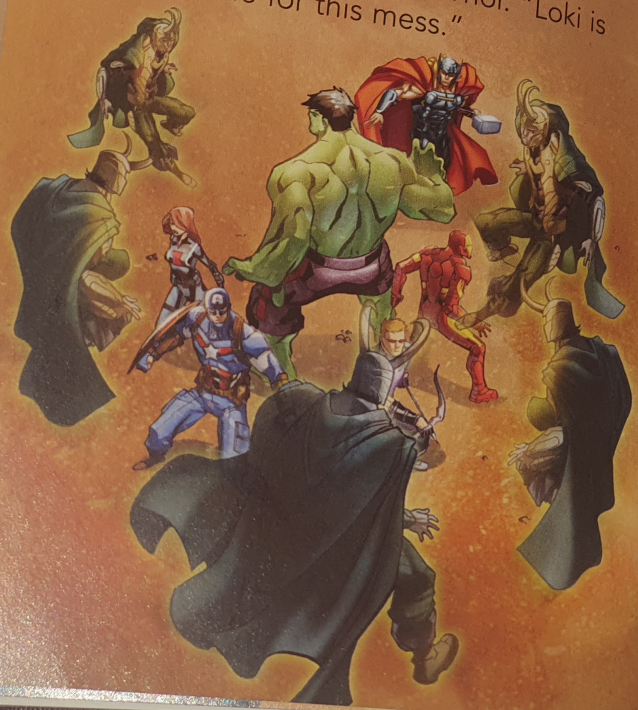

Loki tried to escape the Avengers by creating multiple versions of himself.

A swinging punch from Hulk soon put a stop to that. The villain's plan to turn Hulk against everyone was over.

Back at Avengers Tower, a new threat had arrived on Earth.

"Thanos has stolen a gem we were keeping under high security," explained Nick Fury. "We have to get it back."

The gem was one of six Infinity Stones, and Thanos wanted it for his collection.

He'd been spotted in Central Park, so the Avengers raced over to stop him.

The Avengers found Thanos holding the stolen gem and four other similar-looking stones – each one a different colour.

Thanos placed each of the gems into fitted slots in the gauntlet he was wearing. "Behold, the Infinity Gauntlet!" he cried.

Thanos thrust his fist out and shot an energy beam at Captain America. But Cap raised his shield and deflected the blast back towards Thanos.

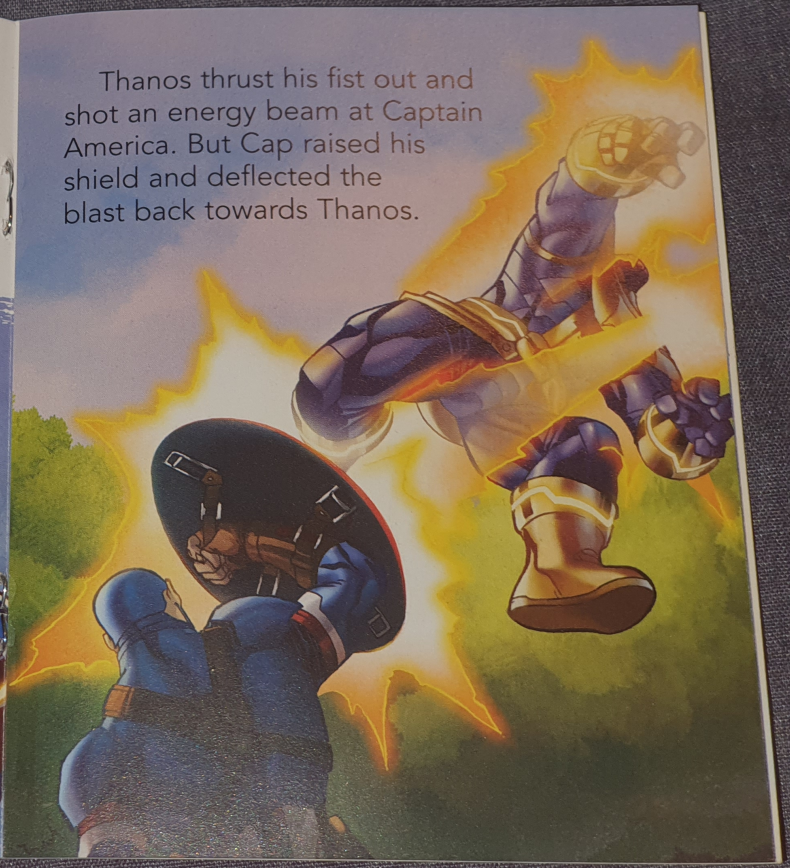

Realising he was outnumbered, Thanos swiftly teleported away.

The Avengers assembled on the Helicarrier. They needed a plan for stopping Thanos.

"Thanos clearly wants that last Infinity Stone," said Fury. "We need to find it before he does."

"There's been an energy event in the Arctic Tundra that matches the gems," said Iron Man. "Anybody up for some skiing?"

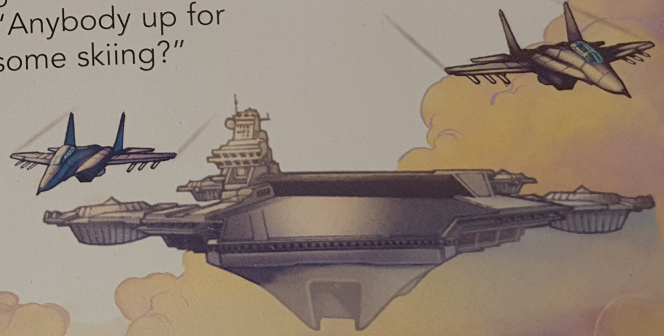

With Thor back from Asgard, the whole team headed to the Arctic Tundra, where they found Thanos.

Hulk attacked first, but Thanos dodged him easily. Then, Thor threw his hammer at the villain, but Thanos batted it away.

Iron Man tried to ram into Thanos, but was blasted back. Black Widow launched herself at Thanos, but he deflected her blows. Hawkeye then shot a glowing power arrow and Cap threw his shield – but neither had any effect.

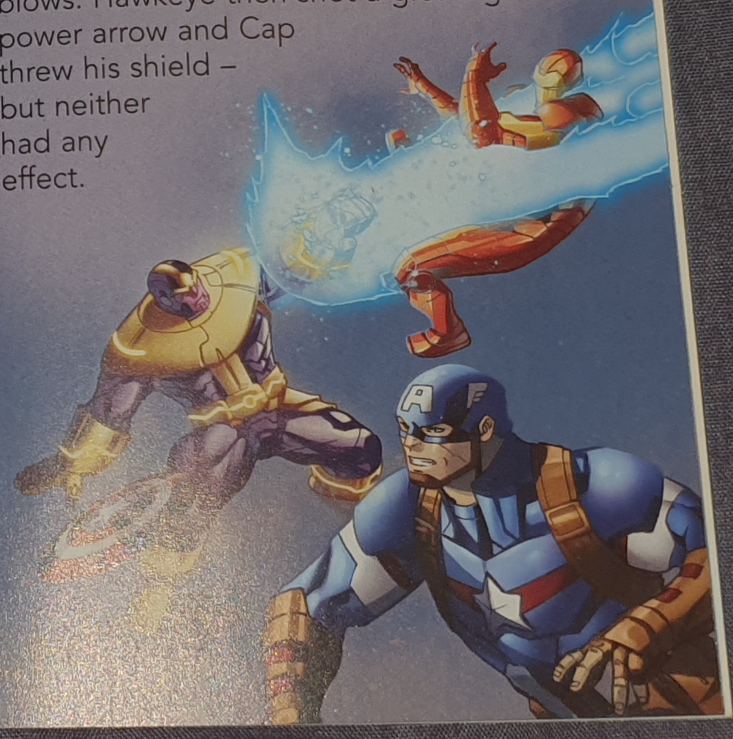

As Hulk took a blow to the face, Cap had an idea.

"Individually, he's too strong for us," he said, "but what if we combined our powers?"

So, Thor raised his hammer and called down the power of lightning onto Captain America's Vibranium shield.

Next, Iron Man combined Hawkeye's arrows and Black Widow's bracelets with his arc reactor, then sent their combined power to the shield.

Now it was Hulk's turn.

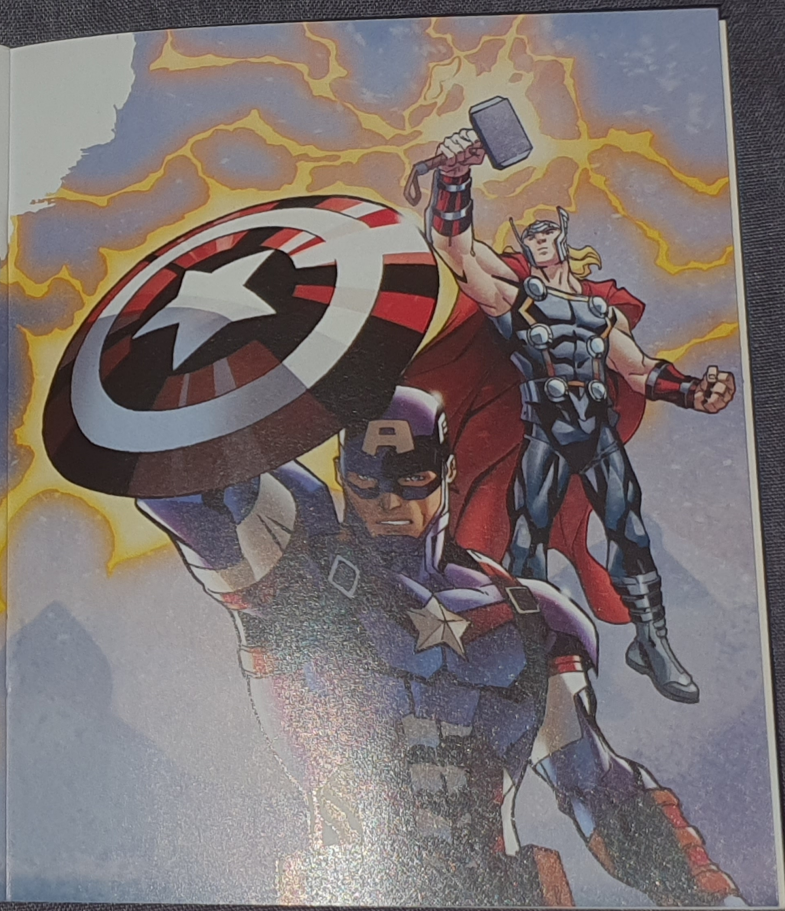

Hulk took Captain America's energy-infused shield and hurled it towards Thanos, aiming for the Infinity Gauntlet on his raised fist.

The gauntlet fell, releasing a massive explosion of golden thunder.

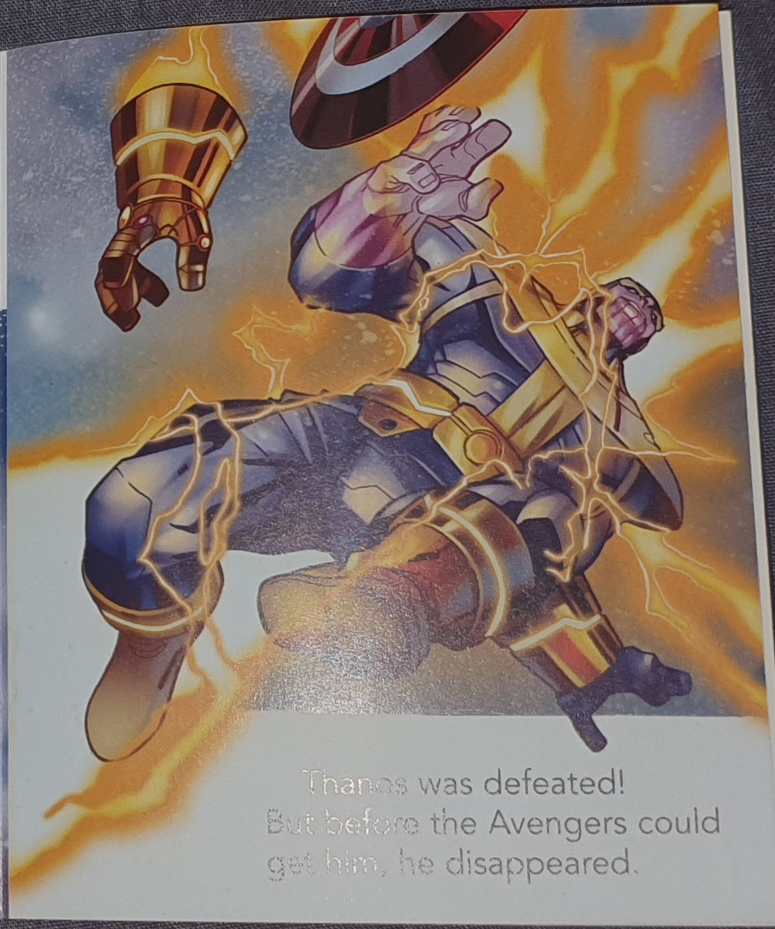

Thanos was defeated! But before the Avengers could get him, he disappeared.

Thanos was still at large, but the Avengers had won. They handed the Infinity Stones to S.H.I.E.L.D. for safekeeping. The mightiest team of heroes in the universe had saved the day once again!

Loki is looking to cause mischief on Earth once more, and he isn't the only one.

Will the Avengers be able to stop Loki and the all-powerful Thanos?

AUTUMN
PUBLISHING

© 2020 MARVEL

Sold as part of a set, not for resale
0820 001